Best Practices to Fundraising
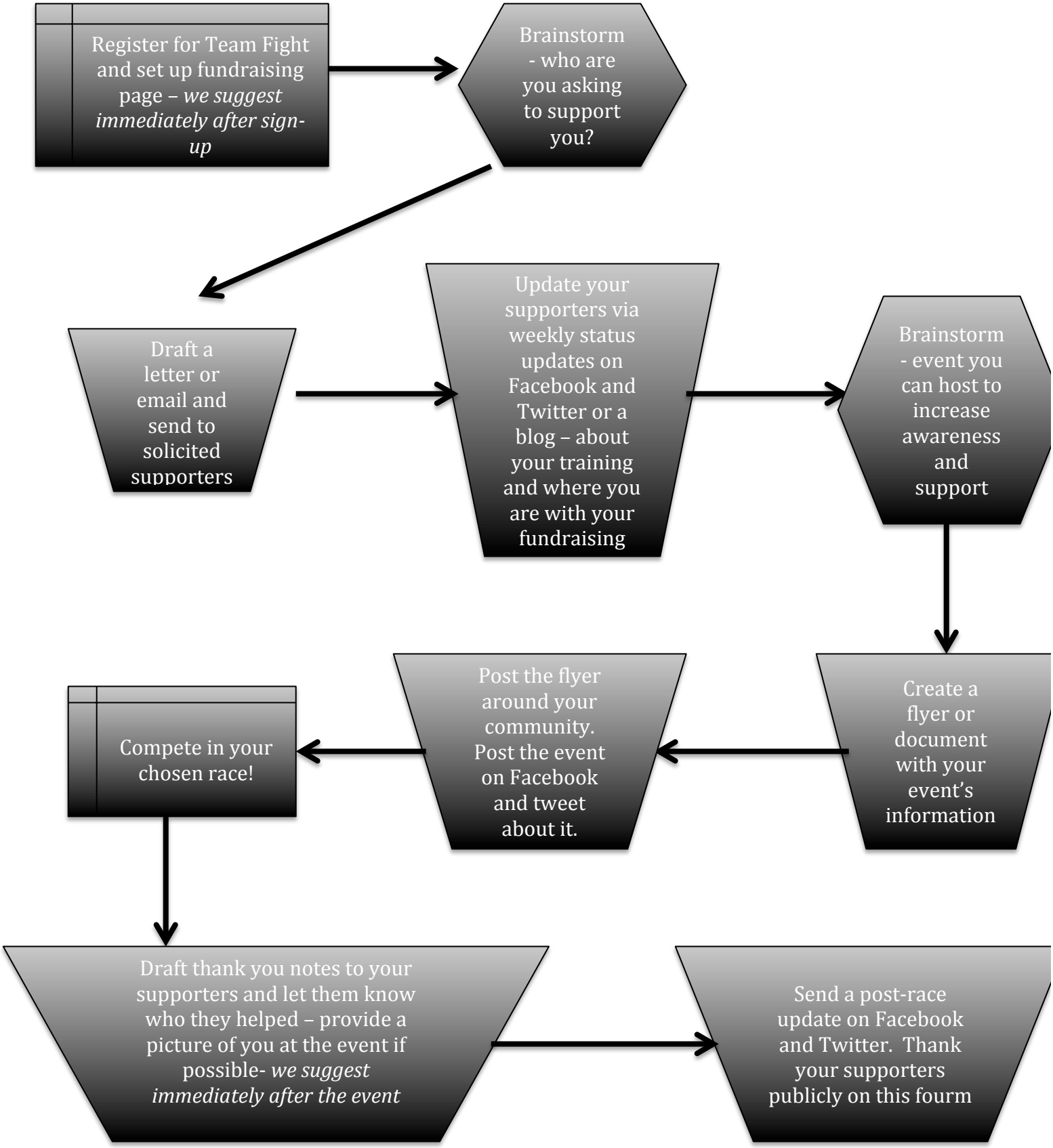
After sign-up, Pre-race and Post-race